

From: [Joyce Dillard](#)
To: [Heather Rowan](#)
Subject: Comments to Behested Payments Reporting due 3.13.2012
Date: Tuesday, March 13, 2012 3:32:53 PM
Attachments: [Mayor's Prayer Breakfast 2012.pdf](#)

You state:

Section 82015(b)(2)(B)(iii) establishes a third type of payment subject to a unique reporting scheme. This Section provides that even if a payment is made “at the behest” of an elected officer or a member of the Public Utilities Commission (“PUC”),... it is not considered a contribution to that officer if it is made principally for legislative, governmental, or charitable purposes, in which case it is neither a gift nor a contribution. Referred to as “behested payments,” the payment must still be reported, but is not subject to contribution or gift limits. The officer must file a report detailing the payment if the payment is principally for a legislative, governmental or charitable purpose and the aggregate amount is \$5,000 or more.

If the person(s) influenced a contribution by use of his (her) official capacity such as allowing the use of the City Seal in solicitation, would those aggregate contributions not be considered toward any limit, in the definition of the term. The person(s) may be used directly in the solicitation and the City Seal on a page not affiliated with his image or name, but this act places the entire municipality in endorsing fundraising, outside of its Chartered (in the case of a Chartered City) scope. There are no stated duties for fundraising.

What if the person(s) does not run for a City office, but another State or Federal office. What if one or more are running for a City office. You leave this window open and with no time limit in place.

Do all person(s) file who appear on the solicitation file.

We are attaching a sample with two of the three city officials currently running for a City office and the use of the City Seal.

Joyce Dillard
P.O. Box 31377
Los Angeles, CA 90031

Attachment:
Mayor's Prayer Breakfast 2012

MAYOR ANTONIO VILLARAIGOSA

AND THE LOS ANGELES
MAYOR'S PRAYER BREAKFAST COMMITTEE

REQUEST THE HONOR
OF YOUR PRESENCE

AT

THE 39TH ANNUAL
LOS ANGELES MAYOR'S
**PRAYER
BREAKFAST**

SATURDAY, MARCH 3, 2012

AT EIGHT O'CLOCK A.M.

WESTIN BONAVENTURE HOTEL
404 SOUTH FIGUEROA STREET
LOS ANGELES

KEYNOTE SPEAKER:

JONI EARECKSON TADA

FOUNDER & CEO, JONI AND FRIENDS

SPECIAL MUSIC:

**PEPPERDINE UNIVERSITY
WON BY ONE**

MAIL YOUR REQUEST

MAYOR'S PRAYER BREAKFAST
World Impact • 2001 S Vermont Ave • Los Angeles, CA 90007

Include payment of \$28.50 per person
(or \$280 for a table of 10)

ORDER TICKETS BY PHONE

323.735.1137 x316

PURCHASE TICKETS ONLINE AT

WWW.LAMAYORSPRAYERBREAKFAST.COM

PLEASE RSVP BY FEBRUARY 24, 2012

I AM PLEASED TO ACCEPT YOUR INVITATION TO THE
LOS ANGELES MAYOR'S PRAYER BREAKFAST
WESTIN BONAVENTURE HOTEL • LOS ANGELES • MARCH 3, 2012 • 8:00 A.M.

My Name _____
Address _____
City/Zip _____
Daytime Phone (_____) _____
Email _____
Organization _____

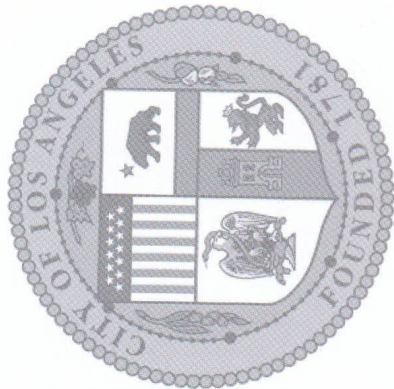

RESERVE YOUR TICKETS BY FEBRUARY 24, 2012

Enclosed is my check for \$ _____
 @ \$28.50 per person. @ \$280 for a table of ten.
(# of tickets) (# of tables)

RETURN THIS CARD IN THE MAIL TO:
Mayor's Prayer Breakfast • World Impact • 2001 South Vermont Avenue • Los Angeles, CA 90007
ORDER TICKETS BY PHONE 323.735.1137 X316
PURCHASE TICKETS ONLINE AT:
WWW.LAMAYORSPRAYERBREAKFAST.COM

PLACE
POSTAGE
HERE



THE 39TH ANNUAL LOS ANGELES MAYOR'S
PRAYER BREAKFAST

WORLD IMPACT • 2001 S VERMONT AVE.
LOS ANGELES, CA 90007



THE 39TH ANNUAL LOS ANGELES MAYOR'S PRAYER BREAKFAST

SATURDAY, MARCH 3, 2012

8 A.M. WESTIN BONAVENTURE HOTEL
404 SOUTH FIGUEROA STREET – LOS ANGELES

FOR NEARLY FOUR DECADES, THE CITIZENS OF LOS ANGELES HAVE
COME TOGETHER TO PRAY FOR OUR COMMUNITY AND HER LEADERS.

KEYNOTE SPEAKER
JONI EARECKSON TADA
FOUNDER & CEO, JONI AND FRIENDS

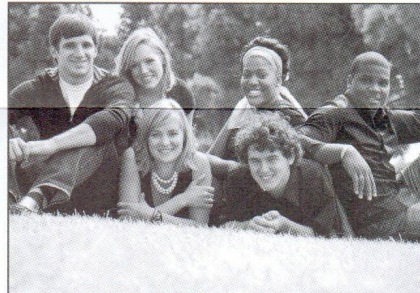
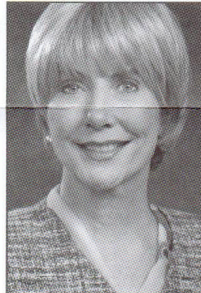

SPECIAL MUSIC
PEPPERDINE UNIVERSITY
WON BY ONE



ANTONIO VILLARAIGOSA
LOS ANGELES MAYOR



DR. JACK HAYFORD
PRESIDENT
THE ROCKS UNIVERSITY



LEE BACA
SHERIFF
LOS ANGELES COUNTY



CHARLES L. BECK
CITY OF LOS ANGELES



ANDREW BENTON
PRESIDENT
PEPPERDINE UNIVERSITY



BARRY COREY
PRESIDENT
BOCLA UNIVERSITY



WENDY GREUEL
COUNCIL MEMBER
CITY OF LOS ANGELES



ROSEY GRIER
ENTREPRENEUR



JIM-BOB PARK
PASTOR
ORIENTAL MISSION CHURCH



DR. KEITH PHILLIPS
PRESIDENT
WORLD IMPACT



DR. JIM TOLLE
STYL
LA ESTERIA EL CAMINO



DENNIS ZINE
COUNCIL MEMBER
LOS ANGELES CITY COUNCIL

ORDER

My Name _____
Address _____

